

Missing Addend

MYSTERY PICTURES

Name: _____

MISSING ADDEND MYSTERY PICTURE

| | | | | | | | | | |
|---|---|---|---|----|----|---|---|---|---|
| 9 | 6 | 3 | 0 | 9 | 3 | 6 | 9 | 0 | 3 |
| 3 | 9 | 6 | 3 | 3 | 9 | 3 | 0 | 3 | 9 |
| 9 | 3 | 5 | 4 | 5 | 5 | 4 | 5 | 9 | 3 |
| 0 | 9 | 4 | 5 | 10 | 10 | 5 | 4 | 3 | 9 |
| 6 | 9 | 5 | 4 | 10 | 10 | 4 | 5 | 9 | 3 |
| 6 | 0 | 4 | 5 | 4 | 5 | 5 | 4 | 0 | 6 |
| 9 | 3 | 5 | 4 | 5 | 4 | 4 | 5 | 9 | 0 |
| 3 | 9 | 4 | 5 | 4 | 5 | 4 | 5 | 3 | 6 |
| 9 | 3 | 3 | 4 | 9 | 9 | 5 | 3 | 9 | 3 |
| 8 | 1 | 4 | 5 | 8 | 1 | 4 | 5 | 1 | 8 |

Write the missing addends. Color them **green**.

$$1 + \underline{8} = 9$$
$$6 + \underline{1} = 7$$

Write the missing addends. Color them **yellow**.

$$5 + \underline{3} = 8$$
$$0 + \underline{9} = 9$$

Write the missing addends. Color them **black**.

$$3 + \underline{7} = 10$$
$$2 + \underline{2} = 4$$

Write the missing addends. Color them **red**.

$$1 + \underline{6} = 7$$
$$5 + \underline{0} = 5$$

Write the missing addends. Color them **purple**.

$$5 + \underline{5} = 10$$
$$2 + \underline{4} = 6$$

© A Spoonful of Learning



10 Different Pictures

A Spoonful
of Learning

MISSING ADDENDS

10 different mystery pictures

The image displays a collection of 10 'Missing Addend Mystery Pictures' worksheets. Each worksheet consists of a grid of numbers with some cells missing, a simple drawing, and a set of addition problems. The drawings include a butterfly, a bear, a rabbit, a fox, a pig, a dog, a cat, a bird, a fish, and a bear. The worksheets are arranged in a layered, overlapping fashion.

Examples of worksheets shown:

- Worksheet 1 (Butterfly):** Grid: $\begin{matrix} 5 & 3 & 7 & 4 \\ 3 & 7 & 1 & 6 \\ 3 & 5 & 4 & 2 \\ 5 & 7 & 1 & 8 \\ 7 & 3 & & \\ 7 & 4 & & \\ 5 & 1 & & \\ 3 & 4 & & \\ 5 & 5 & & \\ 7 & 3 & & \end{matrix}$. Problems: $1 + \underline{\quad} = 10$, $3 + \underline{\quad} = 5$, $5 + \underline{\quad} = 10$.
- Worksheet 2 (Bear):** Grid: $\begin{matrix} 2 & 10 & 2 & 1 & 5 & 1 & 5 & 9 & 3 \\ 10 & 2 & 2 & 10 & 1 & 5 & 1 & 1 & 9 \\ 2 & 10 & 10 & 1 & 5 & 1 & 5 & 1 & 5 \end{matrix}$. Problems: $1 + \underline{\quad} = 9$, $3 + \underline{\quad} = 6$.
- Worksheet 3 (Rabbit):** Grid: $\begin{matrix} 9 & 6 & 3 & 0 & 9 & 3 & 6 & 9 & 0 & 3 \\ 3 & 9 & 6 & 3 & 3 & & & & & \\ 9 & 3 & 5 & 4 & 5 & & & & & \\ 0 & 9 & 4 & 5 & 10 & 2 & & & & \\ 6 & 9 & 5 & 4 & 10 & 2 & & & & \\ 6 & 0 & 4 & 5 & 4 & & & & & \\ 9 & 3 & 5 & 4 & 5 & & & & & \\ 9 & 3 & 3 & 4 & 9 & & & & & \\ 8 & 1 & 4 & 5 & 8 & & & & & \end{matrix}$. Problems: $1 + \underline{\quad} = 8$, $9 + \underline{\quad} = 10$.
- Worksheet 4 (Fox):** Grid: $\begin{matrix} 9 & 1 & 6 & 9 & 1 & 1 & 9 \\ 1 & 9 & 10 & 6 & 10 & 6 & 6 \\ 9 & 1 & 6 & 11 & 11 & 10 & 11 \\ 1 & 9 & 10 & 11 & 7 & 10 & 3 \\ 9 & 10 & 0 & 10 & 6 & 10 & 6 \\ 1 & 4 & 6 & 3 & 7 & 8 & 3 \\ 0 & 0 & 4 & 7 & 3 & 3 & 7 \\ 4 & 0 & 0 & 2 & 3 & 7 & 3 \\ 9 & 1 & 5 & 2 & 1 & 9 & 1 & 2 & 5 & 9 \end{matrix}$. Problems: $1 + \underline{\quad} = 8$, $9 + \underline{\quad} = 10$.
- Worksheet 5 (Pig):** Grid: $\begin{matrix} 6 & 5 & 6 & 5 & 5 & 6 & 5 & 5 & 6 & 5 \\ 5 & 0 & .2 & 6 & 2 & .0 & 6 & 0 & .0 & 6 \\ 6 & 2 & 3 & 0 & 5 & 0 & 2 & 5 & 2 & 2 & 6 \\ 2 & 0 & 2 & 0 & 0 & 2 & 0 & 2 & 0 & 2 \\ 4 & 1 & 4 & 4 & 1 & 4 & 1 & 4 & 1 & 4 \\ 4 & 4 & 1 & 4 & 1 & 4 & 1 & 4 & 1 & 4 \\ 6 & 1 & 4 & 1 & 4 & 1 & 4 & 1 & 1 & 5 \\ 5 & 6 & 1 & 4 & 1 & 4 & 1 & 4 & 5 & 6 \\ 6 & 5 & 5 & 6 & 5 & 6 & 5 & 6 & 6 & 5 \end{matrix}$. Problems: $4 + \underline{\quad} = 10$, $3 + \underline{\quad} = 8$, $2 + \underline{\quad} = 6$, $4 + \underline{\quad} = 5$, $1 + \underline{\quad} = 4$, $0 + \underline{\quad} = 9$, $3 + \underline{\quad} = 3$, $5 + \underline{\quad} = 7$.
- Worksheet 6 (Dog):** Grid: $\begin{matrix} 4 & 3 & 4 & 9 & 3 & 4 \\ 3 & 0 & 6 & 8 & 2 & 4 \\ 4 & 2 & 0 & 9 & 3 & 4 \\ 3 & 4 & 8 & 8 & 9 & 8 \\ 4 & 3 & 9 & 9 & 8 & 9 \\ 3 & 4 & 9 & & & \\ 3 & 4 & 3 & & & \\ 7 & 1 & 5 & & & \end{matrix}$. Problems: $1 + \underline{\quad} = 9$, $6 + \underline{\quad} = 7$.
- Worksheet 7 (Cat):** Grid: $\begin{matrix} 2 & 10 & 2 & 1 & 5 & 1 & 5 & 9 \\ 10 & 2 & 2 & 10 & 1 & 5 & 1 & 1 \\ 2 & 10 & 10 & 1 & 5 & 1 & 5 & 1 \\ 8 & 4 & 5 & 1 & 1 & 5 & 1 & 5 \\ 8 & 4 & 5 & & & & & \\ 4 & 8 & 1 & & & & & \\ 8 & 4 & 5 & & & & & \\ 4 & 8 & 1 & & & & & \\ 10 & 2 & 10 & & & & & \end{matrix}$. Problems: $1 + \underline{\quad} = 10$, $3 + \underline{\quad} = 6$.
- Worksheet 8 (Bird):** Grid: $\begin{matrix} 5 & 3 & 7 & 4 & 1 \\ 3 & 7 & 1 & 6 & 4 & 1 \\ 3 & 5 & 4 & 2 & 9 & 8 \\ 5 & 7 & 1 & 8 & 6 & 2 \\ 7 & 3 & 5 & 4 & 2 & 6 \\ 7 & 4 & 1 & 4 & 1 & 9 \\ 5 & 1 & 6 & 1 & 8 & 4 \\ 3 & 4 & 7 & 4 & 1 & 1 \\ 5 & 5 & 3 & 2 & 6 & 1 \\ 7 & 3 & 5 & 1 & 4 & 7 \end{matrix}$. Problems: $3 + \underline{\quad} = 9$.
- Worksheet 9 (Fish):** Grid: $\begin{matrix} 7 & 9 & 6 & 9 & 7 & 1 & 7 & 1 & 7 & 1 \\ 7 & 4 & 6 & 9 & 6 & 1 & 7 & 1 & 7 & 7 & 6 \\ 1 & 4 & 9 & 6 & 9 & 7 & 1 & 7 & 1 & 6 & 9 \\ 7 & 1 & 6 & 2 & 5 & 9 & 1 & 7 & 9 & 6 \\ 1 & 7 & 9 & 6 & 5 & 2 & 6 & 6 & 9 & 1 \\ 7 & 1 & 9 & 6 & 9 & 5 & 2 & 9 & 7 & 1 \\ 0 & 7 & 9 & 6 & 9 & 6 & 7 & 1 & 7 \\ 8 & 8 & 1 & 4 & 7 & 1 & 4 & 1 & 7 & 1 \\ 0 & 0 & 10 & 4 & 3 & 10 & 4 & 10 & 10 & 3 \\ 0 & 8 & 3 & 10 & 10 & 3 & 10 & 3 & 3 & 10 \end{matrix}$. Problems: $3 + \underline{\quad} = 5$, $5 + \underline{\quad} = 10$, $9 + \underline{\quad} = 9$, $0 + \underline{\quad} = 8$, $6 + \underline{\quad} = 7$, $2 + \underline{\quad} = 9$, $3 + \underline{\quad} = 7$, $0 + \underline{\quad} = 10$, $3 + \underline{\quad} = 6$, $2 + \underline{\quad} = 8$, $1 + \underline{\quad} = 10$.
- Worksheet 10 (Bear):** Grid: $\begin{matrix} 3 & 2 & 6 & 3 \\ 6 & 3 & 2 & 8 \\ 2 & 6 & 7 & 8 \\ 3 & 5 & 8 & 7 \\ 6 & 4 & 7 & 8 \\ 3 & 7 & 8 & 7 \\ 2 & 4 & 0 & 8 \\ 3 & 6 & 5 & 7 & 8 & 0 & 5 & 0 & 2 & 3 \\ 6 & 2 & 3 & 0 & 9 & 4 & 0 & 6 & 3 & 2 \\ 6 & 3 & 6 & 2 & 3 & 6 & 3 & 2 & 2 & 6 \end{matrix}$. Problems: $3 + \underline{\quad} = 4$, $1 + \underline{\quad} = 5$, $2 + \underline{\quad} = 10$, $6 + \underline{\quad} = 8$, $2 + \underline{\quad} = 9$, $7 + \underline{\quad} = 10$, $8 + \underline{\quad} = 8$, $0 + \underline{\quad} = 6$.

Great to use for morning work, centers, early finishers, independent work, small groups, homework, and much MORE!

BEFORE

Name: _____

MISSING ADDEND MYSTERY PICTURE

| | | | | | | | | | | | |
|---|---|---|---|----|---|---|----|---|---|---|---|
| 9 | 6 | 3 | 0 | 9 | 3 | 6 | 9 | 0 | 3 | | |
| 3 | 9 | 6 | 3 | 3 | 9 | 3 | 0 | 3 | 9 | | |
| 9 | 3 | 5 | 4 | 5 | 5 | 4 | 5 | 9 | 3 | | |
| 0 | 9 | 4 | 5 | 10 | 7 | 2 | 10 | 5 | 4 | 3 | 9 |
| 6 | 9 | 5 | 4 | 10 | 2 | 7 | 10 | 4 | 5 | 9 | 3 |
| 6 | 0 | 4 | 5 | 4 | 5 | 5 | 4 | 0 | 6 | | |
| 9 | 3 | 5 | 4 | 5 | 4 | 5 | 4 | 5 | 3 | 6 | |
| 3 | 9 | 4 | 5 | 4 | 5 | 4 | 5 | 9 | 0 | | |
| 9 | 3 | 3 | 4 | 9 | 9 | 5 | 3 | 9 | 3 | | |
| 8 | 1 | 4 | 5 | 8 | 1 | 4 | 5 | 1 | 8 | | |

Write the missing addends. Color them **green**.

 $1 + \underline{\quad} = 9$ $6 + \underline{\quad} = 7$

Write the missing addends. Color them **yellow**.

 $5 + \underline{\quad} = 8$ $0 + \underline{\quad} = 9$

Write the missing addends. Color them **black**.

 $3 + \underline{\quad} = 10$ $2 + \underline{\quad} = 4$

Write the missing addends. Color them **red**.

 $1 + \underline{\quad} = 7$ $5 + \underline{\quad} = 5$

Write the missing addends. Color them **purple**.

 $5 + \underline{\quad} = 10$ $2 + \underline{\quad} = 6$

© A Spoonful of Learning

AFTER

10 different
mystery
pictures
included.

Name: _____

MISSING ADDEND MYSTERY PICTURE

| | | | | | | | | | | | |
|---|---|---|---|----|---|---|----|---|---|---|---|
| 9 | 6 | 3 | 0 | 9 | 3 | 6 | 9 | 0 | 3 | | |
| 3 | 9 | 6 | 3 | 3 | 9 | 3 | 0 | 3 | 9 | | |
| 9 | 3 | 5 | 4 | 5 | 5 | 4 | 5 | 9 | 3 | | |
| 0 | 9 | 4 | 5 | 10 | 7 | 2 | 10 | 5 | 4 | 3 | 9 |
| 6 | 9 | 5 | 4 | 10 | 2 | 7 | 10 | 4 | 5 | 9 | 3 |
| 6 | 0 | 4 | 5 | 4 | 5 | 5 | 4 | 0 | 6 | | |
| 9 | 3 | 5 | 4 | 5 | 4 | 5 | 4 | 5 | 3 | 6 | |
| 3 | 9 | 4 | 5 | 4 | 5 | 4 | 5 | 9 | 0 | | |
| 9 | 3 | 3 | 4 | 9 | 9 | 5 | 3 | 9 | 3 | | |
| 8 | 1 | 4 | 5 | 8 | 1 | 4 | 5 | 1 | 8 | | |

Write the missing addends. Color them **green**.

 $1 + \underline{8} = 9$ $6 + \underline{1} = 7$

Write the missing addends. Color them **yellow**.

 $5 + \underline{3} = 8$ $0 + \underline{9} = 9$

Write the missing addends. Color them **black**.

 $3 + \underline{7} = 10$ $2 + \underline{2} = 4$

Write the missing addends. Color them **red**.

 $1 + \underline{6} = 7$ $5 + \underline{0} = 5$

Write the missing addends. Color them **purple**.

 $5 + \underline{5} = 10$ $2 + \underline{4} = 6$

© A Spoonful of Learning

Looking for MORE MYSTERY PICTURES?



MATH SKILLS INCLUDED:

| | | | |
|---|---|--|---|
| Addition to 10 MYSTERY PICTURES 10 Different Pictures | Addition to 15 MYSTERY PICTURES 10 Different Pictures | Addition to 20 MYSTERY PICTURES 10 Different Pictures | Subtraction within 10 MYSTERY PICTURES 10 Different Pictures |
| Subtraction within 15 MYSTERY PICTURES 10 Different Pictures | Subtraction within 20 MYSTERY PICTURES 10 Different Pictures | Place Value MYSTERY PICTURES 12 Different Pictures | Missing Numbers MYSTERY PICTURES 15 Different Pictures |
| Counting to 10 MYSTERY PICTURES 21 Different Pictures | Counting to 20 MYSTERY PICTURES 16 Different Pictures | Number Match MYSTERY PICTURES 15 Different Pictures | 3 Addend MYSTERY PICTURES 15 Different Pictures |
| Number Bonds MYSTERY PICTURES 15 Different Pictures | Missing Addend MYSTERY PICTURES 10 Different Pictures | Mixed Addition and Subtraction MYSTERY PICTURES 10 Different Pictures | Make 5 and 10 MYSTERY PICTURES 10 Different Pictures |

LITERACY SKILLS INCLUDED:

| | | |
|---|--|--|
| Beginning Sounds MYSTERY PICTURES 10 Different Pictures | CVC Words MYSTERY PICTURES 18 Different Pictures | Beginning Blends MYSTERY PICTURES 10 Different Pictures |
| Ending Sounds MYSTERY PICTURES 10 Different Pictures | Letter Match MYSTERY PICTURES 10 Different Pictures | Ending Blends MYSTERY PICTURES 10 Different Pictures |
| Sight Words MYSTERY PICTURES 10 Different Pictures EDITABLE • AUTO-FILL | | |

Click above to check out 250+ mystery pictures.

MATH SKILLS INCLUDED:

Addition to 10 MYSTERY PICTURES

ADDITION TO 10 MYSTERY PICTURE

| |
|--------|
| 3+2=5 |
| 1+1=2 |
| 5+4=9 |
| 0+7=7 |
| 1+3=4 |
| 4+2=6 |
| 7+3=10 |
| 2+1=3 |

10 Different Pictures A Spoonful of Learning

Addition to 15 MYSTERY PICTURES

ADDITION TO 15 MYSTERY PICTURE

| |
|---------|
| 7+1=11 |
| 8+1=9 |
| 1+2=3 |
| 7+6=13 |
| 2+7=9 |
| 4+10=14 |
| 1+6=7 |
| 3+12=15 |
| 6+6=12 |
| 5+3=8 |

10 Different Pictures A Spoonful of Learning

Addition to 20 MYSTERY PICTURES

ADDITION TO 20 MYSTERY PICTURE

| |
|---------|
| 12+5=17 |
| 9+13=22 |
| 16+4=20 |
| 2+1=3 |
| 7+14=21 |
| 11+7=18 |
| 18+2=20 |
| 6+2=8 |
| 2+1=3 |
| 6+10=16 |

10 Different Pictures A Spoonful of Learning

Subtraction within 10 MYSTERY PICTURES

SUBTRACTION WITHIN 10 MYSTERY PICTURE

| |
|--------|
| 10-1=9 |
| 5-2=3 |
| 8-3=5 |
| 7-6=1 |
| 6-4=2 |
| 9-3=6 |
| 5-5=0 |
| 4-0=4 |

10 Different Pictures A Spoonful of Learning

Subtraction within 15 MYSTERY PICTURES

SUBTRACTION WITHIN 15 MYSTERY PICTURE

| |
|---------|
| 10-2=8 |
| 13-7=6 |
| 17-6=11 |
| 14-8=6 |
| 15-11=4 |
| 11-8=3 |
| 14-4=10 |
| 12-5=7 |
| 13-7=6 |
| 14-14=0 |

10 Different Pictures A Spoonful of Learning

Subtraction within 20 MYSTERY PICTURES

SUBTRACTION WITHIN 20 MYSTERY PICTURE

| |
|---------|
| 11-4=7 |
| 18-2=16 |
| 17-5=12 |
| 14-8=6 |
| 11-11=0 |
| 18-0=18 |
| 20-6=14 |
| 19-0=19 |
| 10-5=5 |
| 8-5=3 |

10 Different Pictures A Spoonful of Learning

Place Value MYSTERY PICTURES

COUNTING BLOCKS MYSTERY PICTURE

| | |
|----|----|
| 15 | 12 |
| 18 | 14 |
| 19 | 13 |
| 20 | 16 |

12 Different Pictures A Spoonful of Learning

Missing Numbers MYSTERY PICTURES

MISSING NUMBERS MYSTERY PICTURE

| | | |
|----|----|----|
| 15 | 16 | 17 |
| 0 | 1 | 2 |
| 14 | 15 | 16 |
| 18 | 19 | 20 |
| 5 | 6 | 7 |
| 11 | 12 | 13 |
| 13 | 14 | 15 |
| 16 | 17 | 18 |

15 Different Pictures A Spoonful of Learning

Counting to 10 MYSTERY PICTURES

COUNTING FINGERS MYSTERY PICTURE

| | |
|---|----|
| 7 | 5 |
| 9 | 10 |
| 4 | 10 |
| 8 | 0 |
| 6 | 3 |

21 Different Pictures A Spoonful of Learning

Counting to 20 MYSTERY PICTURES

COUNTING TEN FRAMES MYSTERY PICTURE

| |
|----|
| 13 |
| 16 |
| 14 |
| 15 |
| 17 |
| 10 |
| 11 |
| 14 |
| 11 |

16 Different Pictures A Spoonful of Learning

Number Match MYSTERY PICTURES

FINDING NUMBERS MYSTERY PICTURE

| | |
|----|----|
| 14 | 19 |
| 20 | 17 |
| 12 | 16 |
| 11 | 18 |
| 11 | 18 |

15 Different Pictures A Spoonful of Learning

3 Addend MYSTERY PICTURES

3 ADDEND MYSTERY PICTURE

| | |
|--------|----|
| 5+1=6 | 12 |
| 3+7=10 | 15 |
| 0+1=1 | 6 |
| 1+7=8 | 9 |
| 8+1=9 | 14 |
| 2+5=7 | 10 |
| 3+6=9 | 13 |
| 3+0=3 | 15 |
| 3+0=3 | 8 |
| 3+2=5 | 11 |
| 1+2=3 | 7 |

15 Different Pictures A Spoonful of Learning

Number Bonds MYSTERY PICTURES

NUMBER BONDS MYSTERY PICTURE

| | | |
|----|---|----|
| 10 | 7 | 10 |
| 10 | 7 | 10 |
| 10 | 7 | 10 |
| 10 | 7 | 10 |
| 10 | 7 | 10 |
| 10 | 7 | 10 |
| 10 | 7 | 10 |
| 10 | 7 | 10 |
| 10 | 7 | 10 |
| 10 | 7 | 10 |

15 Different Pictures A Spoonful of Learning

Missing Addend MYSTERY PICTURES

MISSING ADDEND MYSTERY PICTURE

| |
|------------|
| 13 = 9 |
| 6 + 1 = 7 |
| 5 + 3 = 8 |
| 0 + 4 = 4 |
| 3 + 7 = 10 |
| 2 + 2 = 4 |
| 1 + 6 = 7 |
| 5 + 0 = 5 |
| 5 + 5 = 10 |
| 2 + 4 = 6 |

10 Different Pictures A Spoonful of Learning

Mixed Addition and Subtraction MYSTERY PICTURES

ADD ONE SUBTRACT MYSTERY PICTURE

| |
|--------|
| 10-6=4 |
| 2+7=9 |
| 8-8=0 |
| 3+4=7 |
| 5-2=3 |
| 4+6=10 |
| 7-5=2 |
| 6-2=4 |

10 Different Pictures A Spoonful of Learning

Make 5 and 10 MYSTERY PICTURES

MAKE TEN MYSTERY PICTURE

| |
|------------|
| 7 + 3 = 10 |
| 4 + 6 = 10 |
| 2 + 8 = 10 |
| 9 + 1 = 10 |
| 5 + 5 = 10 |
| 3 + 7 = 10 |

10 Different Pictures A Spoonful of Learning

LITERACY SKILLS INCLUDED:

Beginning Sounds

MYSTERY PICTURES



10 Different Pictures A Spoonful of Learning

CVC Words

MYSTERY PICTURES

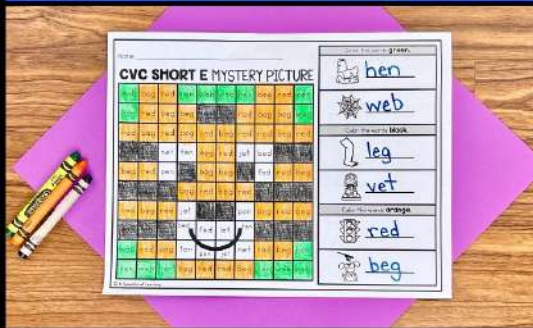

18 Different Pictures A Spoonful of Learning

Beginning Blends

MYSTERY PICTURES

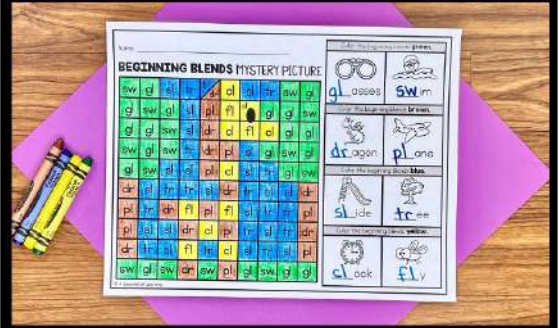

10 Different Pictures A Spoonful of Learning

Ending Sounds

MYSTERY PICTURES

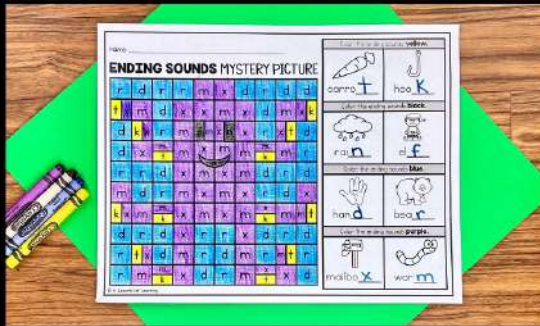

10 Different Pictures A Spoonful of Learning

Letter Match

MYSTERY PICTURES

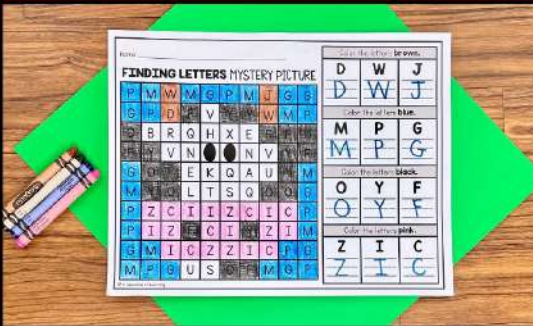

10 Different Pictures A Spoonful of Learning

Ending Blends

MYSTERY PICTURES

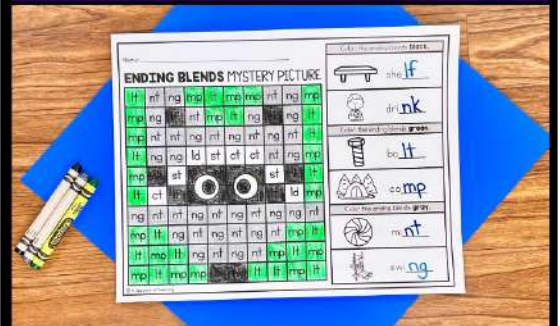

10 Different Pictures A Spoonful of Learning

Sight Words

MYSTERY PICTURES

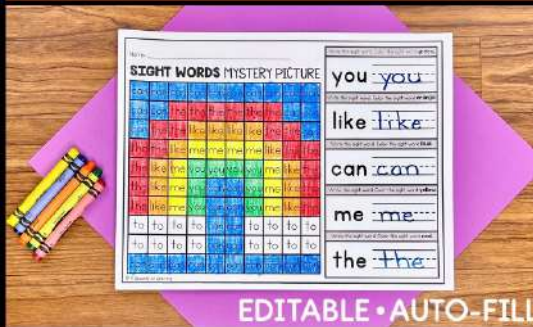

10 Different Pictures A Spoonful of Learning

EDITABLE • AUTO-FILL